



SBHC Advisory Committee

March 14, 2024, 3:30pm

@ Chimacum Jr/Sr High School Library

Agenda - March 14, 2024

1. Introductions
2. School District Updates re: SBHCs
 - Blue Heron/OCEAN update
 - Mental Health- Partnership with DBH
 - Fund for More Diverse Resources – Spanish-speaking, BIPOC
 - Chimacum Later Start
3. WA DOH SBHC Grant – Increase in Funding
4. Inclusivity Project, Youth Engagement and Survey Summary
 - Plan for Chimacum Survey
5. Behavioral Health Update
6. Medical Update
7. I & E Educational Materials Review
8. Ongoing Conversations
 - Vaping
 - Ideas around supportive housing for students
 - YSBIRT

Future Meetings:

- Thursday, May 23rd, 2024,
3:30pm at Quilcene School
- Thursday, Nov 7th, 2024,
3:30pm at PTHS Library

What is a School Based Health Center?

- A Health Clinic on the School Campus
- Comprehensive Medical Services
- Mental Health services
- Located on school campus but confidential and separate from school
- Convenient access to health care for students
- Consent from parents per state laws
- Medical providers coordinate with student's Primary Care Provider



Overview: SBHC Sponsors and Partners

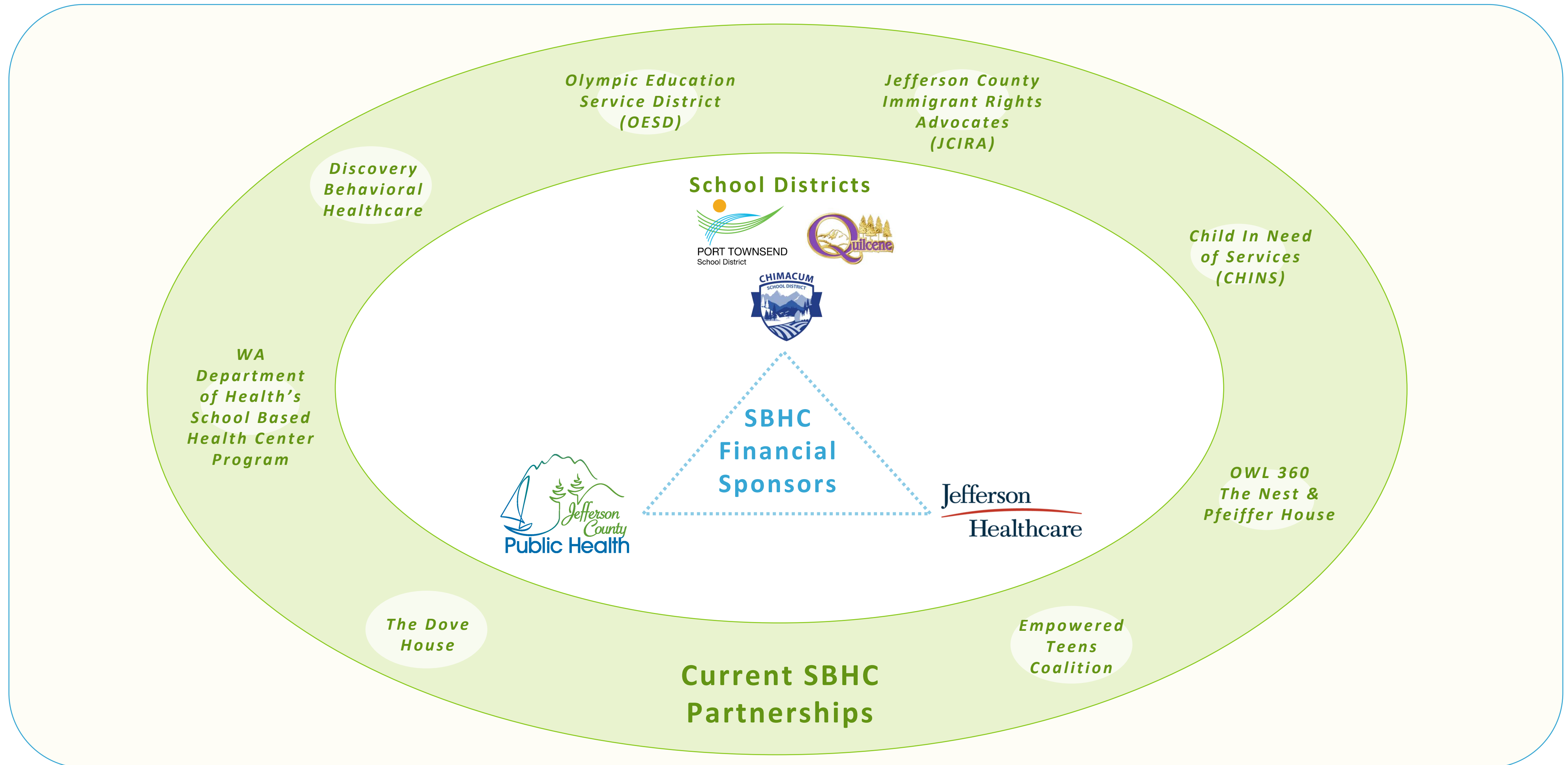

Blue Heron/OCEAN SBHC - Current and Projected Timeline

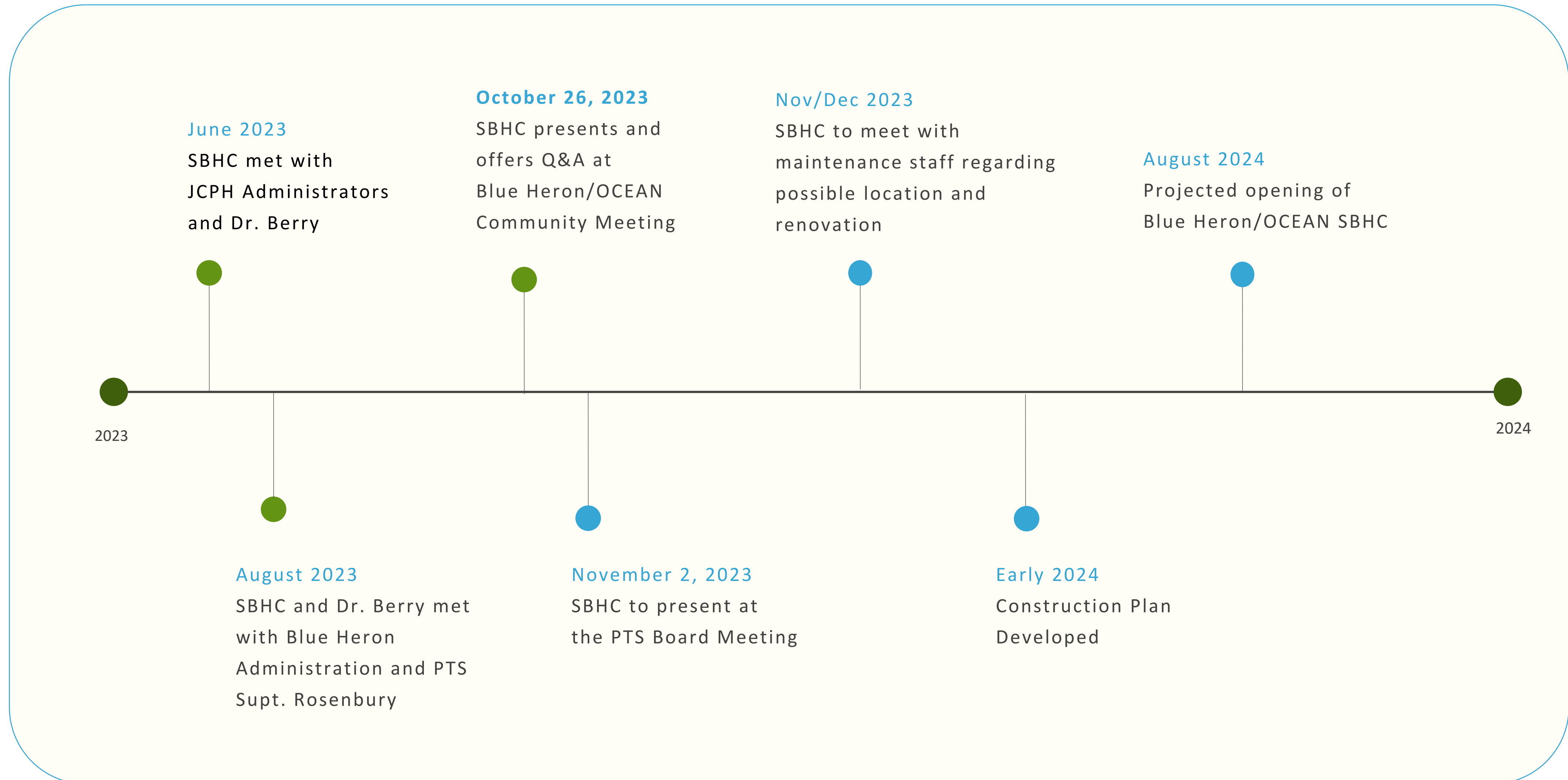

Update: Blue Heron/OCEAN Campus SBHC

- Capital project submitted for legislative budget
 - Community and partnership support
 - Requested \$136,000
 - Budget in negotiations; should hear back this week
- Met with BH principal to look at space; ideally located for accessibility for OCEAN students, and privacy; 10ft x 20ft (small)
- Haven't yet seen remodel proposal yet; looking at possibilities with current limitations

NEXT STEPS

- Design space remodel
- Secure funding
- Secure building contractor

GOAL

August 2024 Opening

Mental Health Needs

- **Increased Mental Health Services**

Addition of a fourth day of MH services required remodel of SBHC space to provide a third, confidential space.

**HRSA grant through Behavioral Health Consortium provided funds for desk, comfortable chair and area rug for new mental health space

- **DBH Partnership**

Pilot program to help assist students in service enrollment

- **Diversity Resources - Mental Health**

Ex: Need for BIPOC, Spanish-speaking counselors; Donation received to fund these services



SBHC DOH Grant Funding – 2023-2025

Initially \$220,000 over two years @ \$110,000/year

Receiving an additional \$40,000 for Year 2!

Updated Total: \$260,000 for 2023-2025

- Continue expanded medical services at PTHS
- Continue expanded mental health services at each school

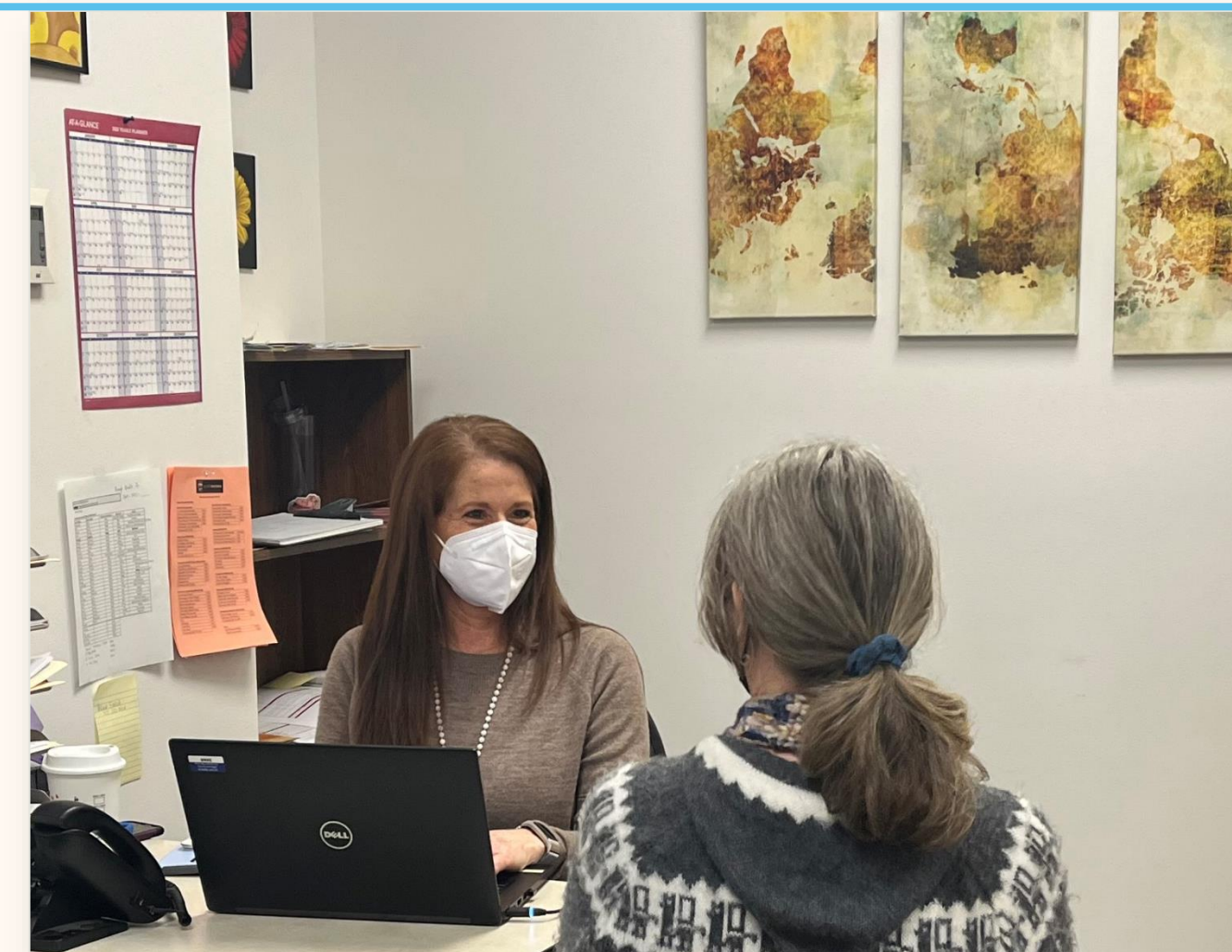

Results: SBHC's 2023 Port Townsend Student Feedback Survey

A student outreach and engagement effort was undertaken in the form of a Student Feedback Survey, developed and conducted by Ave Avelino and the student community.

See [Full Survey Results Report](#)

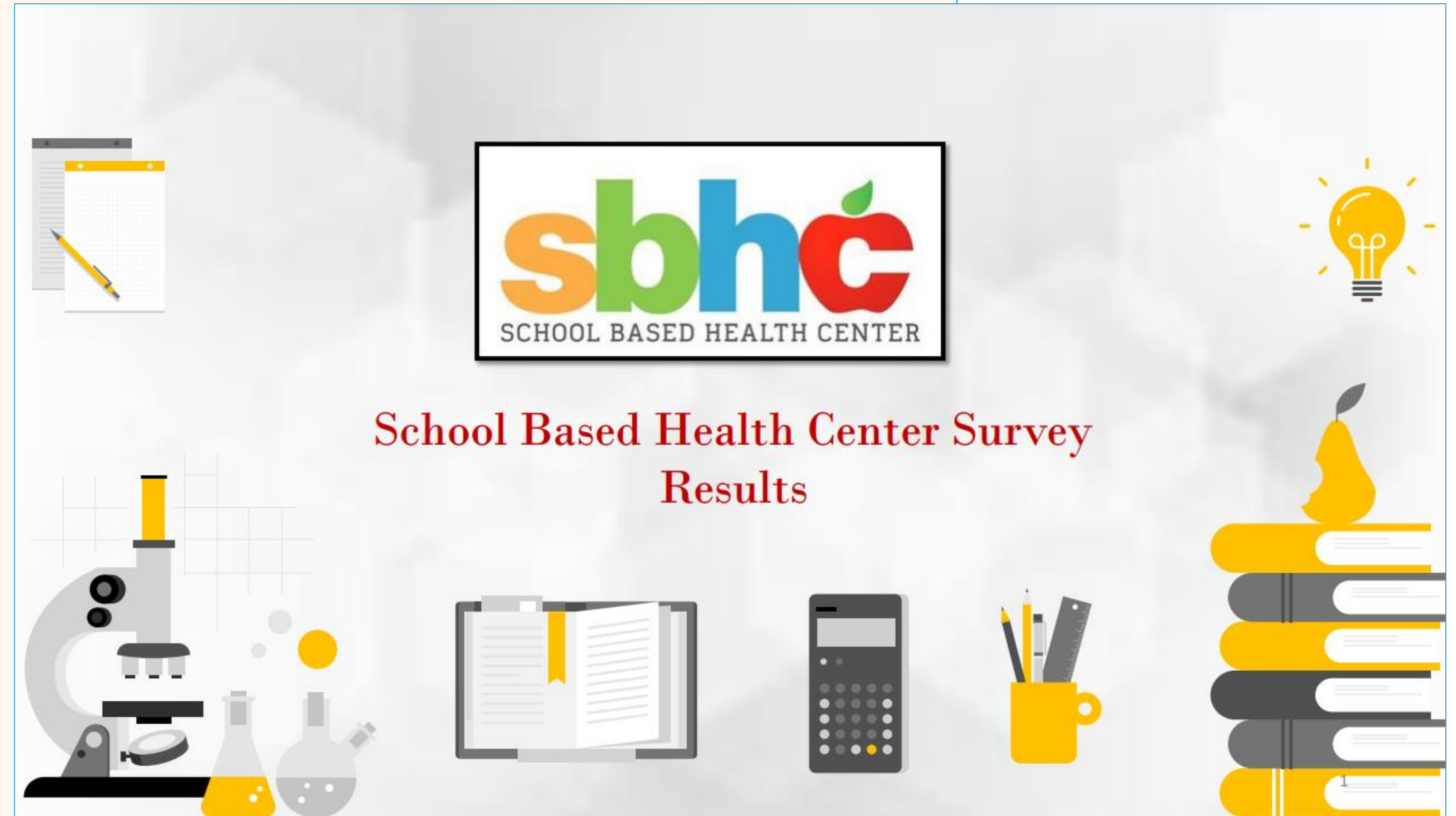

Current SBHC Services Overview

	Port Townsend HS & Blue Heron/OCEAN Team		CHIM Jr/Sr High School Team	
	Provider	Onsite	Provider	Onsite
Behavioral Health Services	PTHS: Andrea Knutson MH Counselor BH/OCEAN: Ali Fulton MH Counselor	M - Th 2.5 days/week	Cynthia Langston MH Counselor	4 Full Days
Medical Services	Susan O'Brien, ARNP Cynde Marx Beate Liebetruh	T, F	Melinda Bower, ND Cynde Marx	T, Th - Full Day

	Quilcene High School Team		Brinnon K-8	
	Provider	Onsite	Provider	Onsite
Behavioral Health Services	Natalie Dettmer MH Counselor	3 Days	Jake Nassiri MH Counselor	M, T - Full Day
Medical Services	Melinda Bower, ND Cynde Marx Eric Vicha, ND	Monday AM Wednesday PM		

Future Meetings

Thursday, May 23rd, 2024

3:30pm - @ Quilcene School

Thursday, November 7th, 2024

@ 3:30PM @ PTHS Library

Questions?

Thank You!